

drawing: (revision: none), name: stand_219822, version: 05.1, last saved: 05.12.2024, 15:55:05, model: (revision: none), name: stand_219822, version: 05.1, last saved: 05.12.2024, 16:34:58

The reproduction, distribution and utilization of this document as well as the communication of its contents to others without express authorization is prohibited. Offenders will be held liable for the payment of damages. All rights reserved in the event of the grant of a patent, utility model or design.

rev:	revision text:	rev.date:	rev.by:	aprv. date:	aprv. by:
01	improved cutline bottom plate	2022-04-25	MicNaeb	2022-04-26	RobWagn
02	tolerances deleted	2023-04-04	MicNaeb	2023-04-04	KaiPeik
03	tolerance deleted	2023-04-04	MicNaeb	2023-04-04	KaiPeik
04	general simplification	2023-11-23	KaiGund	2023-11-23	MicNaeb
05	general simplification	2023-11-24	KaiGund	2023-11-24	MicNaeb

A
B
C
D
E
F
G
H

A
B
C
D
E
F
G
H

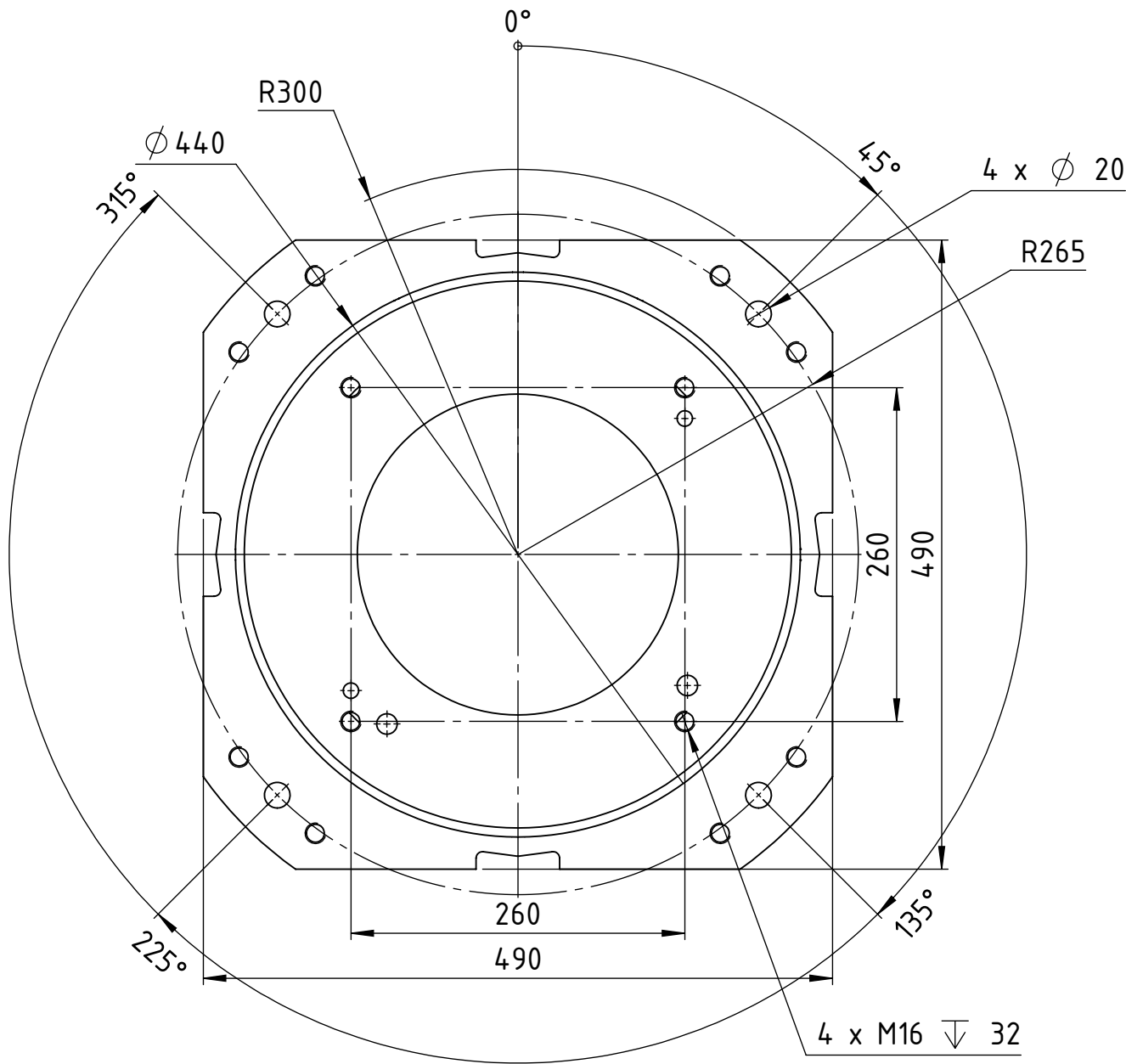
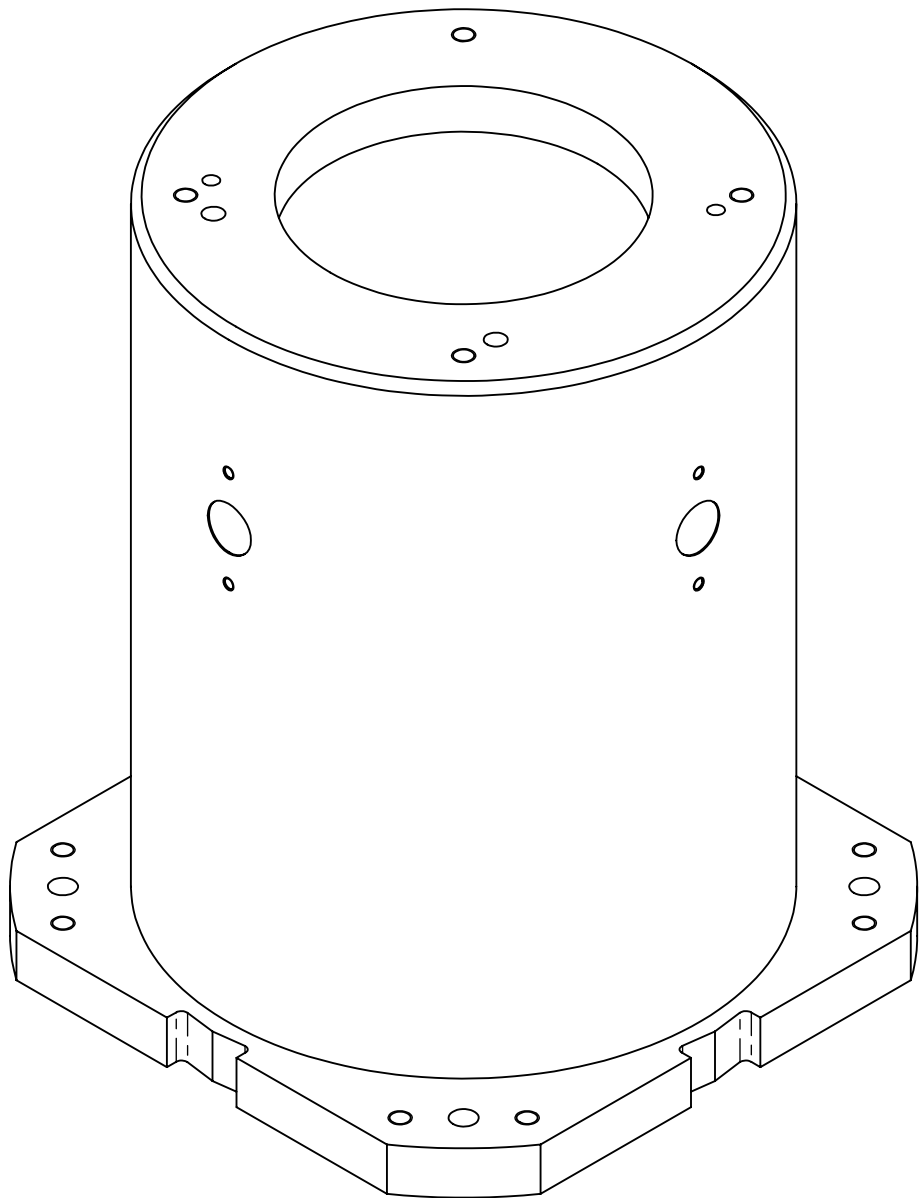
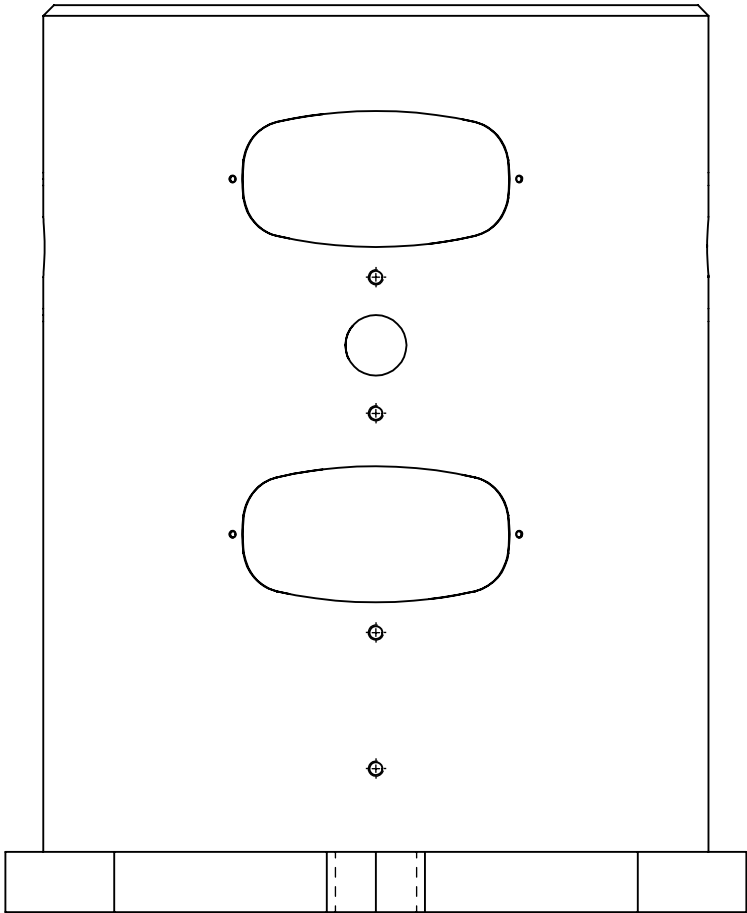
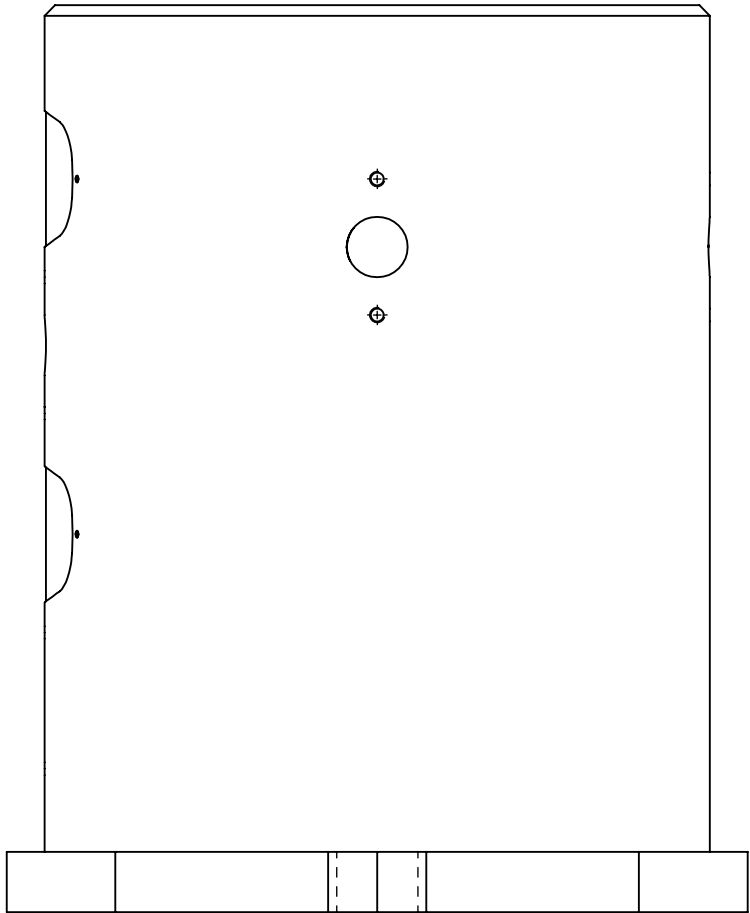
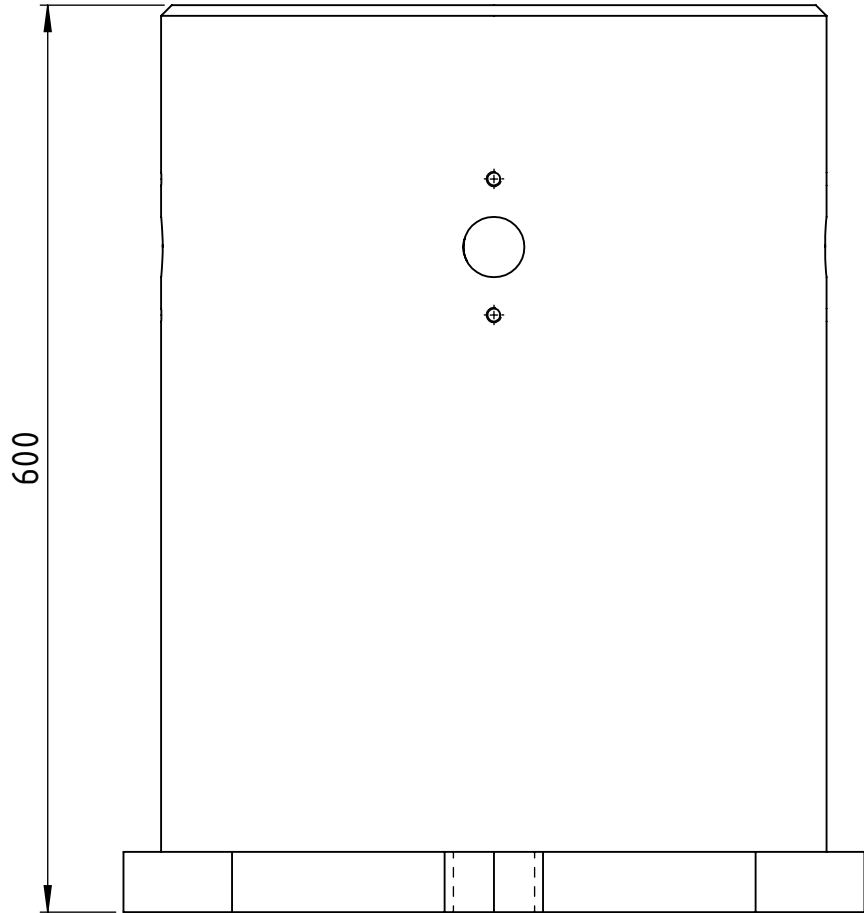
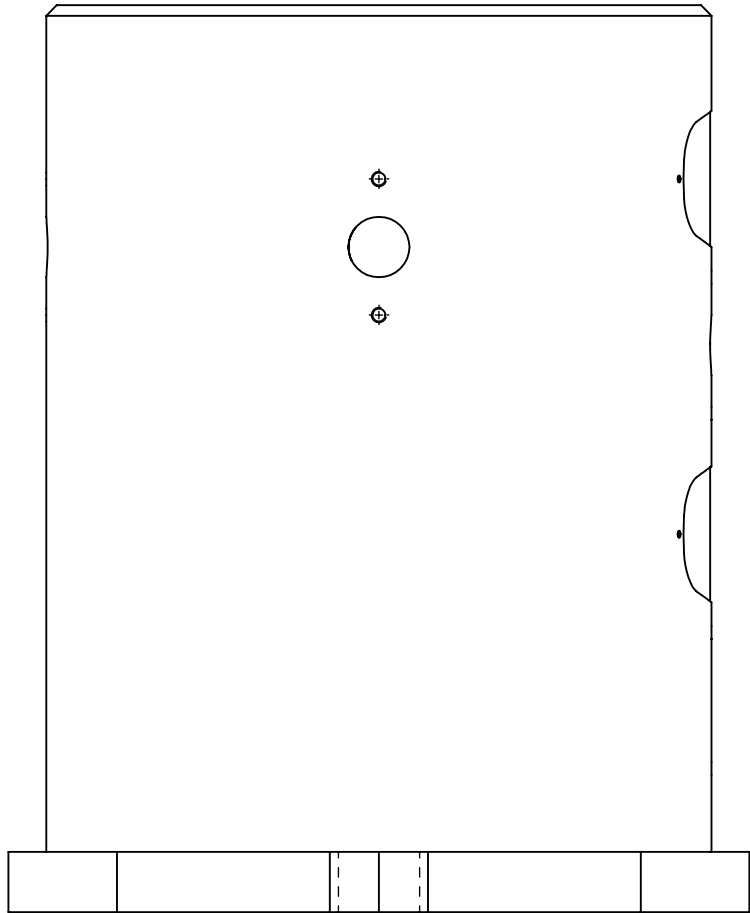

status: Released		dimension:		weight: 79,753 kg	
SAP EMEA no:	SAP AH no: 219822	YASKAWA www.yaskawa.eu.com		created:	2022-02-04 MicNaeb
where nothing else is indicated tolerances: DIN ISO 2768-mH welding: DIN EN ISO 13920-A no sharp edges		title / description: robot stand H-600		drawn:	2022-02-04 MicNaeb
				approved:	2022-02-07 AndLoes
				drawing-no:	0000048562-100
				revision:	05 4/5
				sheet:	A2

12 11 10 9 8 7 6 5 4 3 2 1